Alleluja (Responsorium)

Heinrich Schütz 1585-1672

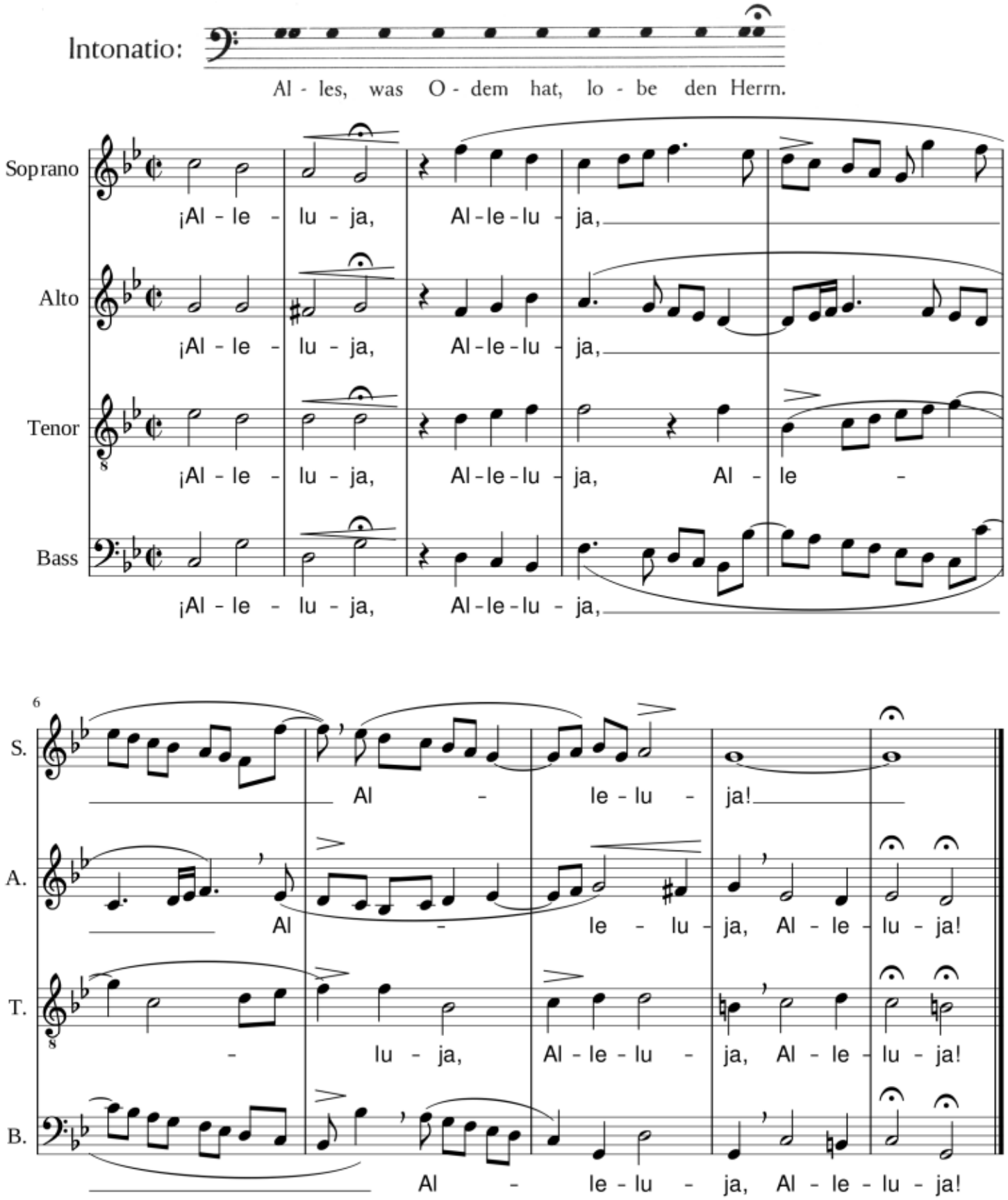

Ps. 150 (1) Todo cuanto respira alabe al Señor!
(2) B + T (3) Tutti